

COMMUTER'S LAMENT

JASON LEE BRUNS

NEW AGE (STRAIGHT 8'S) ♩ = 115

- ALTO 1 & 2:** Rest throughout.
- TRUMPET 1/FLUGEL:** Rest throughout.
- TRUMPET 2/FLUGEL:** Rest throughout.
- TROMBONE 1:** Rest throughout.
- BASS TROMBONE:** Rest throughout.
- GUITAR:** Rest throughout.
- PIANO:** Play a complex harmonic accompaniment throughout, marked *mf*.
- BASS:** Play a melodic line throughout, marked *mf*.
- DRUMS:** Play a steady 8-beat pattern throughout, marked *mf*. The pattern is: 1 (snare), 2 (snare), 3 (snare), 4 (snare), 5 (simile), 6 (simile), 7 (simile), 8 (simile).

Vocal Parts:
ALTO 1: *ppp* (measures 9-11), *mp* (measures 12-15), *ppp* (measures 16-18)
ALTO 2: *ppp* (measures 9-11), *mp* (measures 12-15), *ppp* (measures 16-18)
TENOR 1: *mp* (measures 12-15)
TENOR 2: *mp* (measures 12-15)
BARI.: *ff* (measures 16-18)

Brass Parts:
TPT. 1/FLG: *mp* (measures 12-15), *mf* (measures 16-18)
TPT. 2/FLG: *mp* (measures 12-15), *mf* (measures 16-18), REMOVE HARMON (measures 16-18)
TPT. 3: *mp* (measures 12-15), *mp* (measures 16-18), REMOVE HARMON (measures 16-18)
TPT. 4: *mp* (measures 12-15), *mp* (measures 16-18), REMOVE HARMON (measures 16-18)
TBN. 1: *mp* (measures 10-11), *mp* (measures 12-15), *SUB. p* (measures 16-18)
TBN. 2: *mp* (measures 10-11), *mp* (measures 12-15), *SUB. p* (measures 16-18)
TBN. 3: *mp* (measures 10-11), *mp* (measures 12-15), *SUB. p* (measures 16-18)
B. TBN.: *f* (measures 9-10), *mp* (measures 10-11), *mp* (measures 12-15), *ff* (measures 16-18)

Other Parts:
GTR.: *f* (measures 9-10), *ff* (measures 16-18)
PNO.: *f* (measures 9-10), *ff* (measures 16-18)
BASS: *f* (measures 9-10), *ff* (measures 16-18)
DR.: FILL (measures 12-15), FILL (measures 16-17), *ff* (measures 16-18)

3
COMMUTER'S LAMENT

19

4
COMMUTER'S LAMENT

31

5
COMMUTER'S LAMENT

Musical score for "Commuter's Lament" (Page 5). The score includes parts for:

- ALTO 1
- ALTO 2
- TENOR 1
- TENOR 2
- BARI.
- TPT. 1/FLG
- TPT. 2/FLG
- TPT. 3
- TPT. 4
- TBN. 1
- TBN. 2
- TBN. 3
- B. TBN.
- GTR.
- PNO.
- BASS
- DR.

Key markings and dynamics include:

- mf* (mezzo-forte)
- ff* (fortissimo)
- fp* *CRESC.* (fortissimo crescendo)
- f* (forte)
- DIM.* (diminuendo)
- 8vb* (octave below)
- g^{b2}* and *g^{b6}* (musical notes)
- SIMILE* (musical instruction)
- SET UP* and *FILL* (percussion instructions)

Measure numbers 37, 38, 39, 40, 41, 42, and 43 are indicated at the bottom of the score.

6
COMMUTER'S LAMENT

44

ALTO 1
ALTO 2
TENOR 1
TENOR 2
BARI.

TPT. 1/FLG
TPT. 2/FLG
TPT. 3
TPT. 4
TBN. 1
TBN. 2
TBN. 3
B. TBN.

GTR.
PNO.
BASS
DR.

SOLO FILL
SOLO FILL
SOLO FILL
FILL
mf
mp
pdim.
LIGHT CYMBAL FILLS

TO FLUGEL
mf FADE TO NOTHING
mf FADE TO NOTHING
mf FADE TO NOTHING
mf FADE TO NOTHING

44 45 46 47 48 49 50 51 52

53

EASY JAZZ WALTZ

1. 2ND ENDING ON CUE

ALTO 1
ALTO 2
TENOR 1
TENOR 2
BARI.

OPEN TENOR SOLO (1ST SOLOIST)

TPT. 1/FLG
TPT. 2/FLG
TPT. 3
TPT. 4

TBN. 1
TBN. 2
TBN. 3
B. TBN.

GTR.
PNO.
BASS
DR.

CUE 1 (*p-mf-f*)
CUE 1 (*p-mf-f*)
CUE 1 (*p-mf-f*)

CUE 2 ^{8va}
CUE 2

p-mf-f
p-mf-f

SIMILE

53 54 55 56 57 58 59 60

D-9 A7 D-9 G6 D-9 A9 C#69 D#M7

D-9 A7 D-9 G6 D-9 A9 C#69 D#M7

C-9 G7 C-9 F6 C-9 G9 B69 CM7

OPEN-FLÜGELHORN SOLO

LAYERED BACKGROUNDS ON CUE

ALTO 1
ALTO 2
TENOR 1
TENOR 2
BARI.
TPT. 1/FLG
TPT. 2/FLG
TPT. 3
TPT. 4
TBN. 1
TBN. 2
TBN. 3
B. TBN.
GTR.
PNO.
BASS
DR.

12

BOTH SOLOIST (CHAOS)

BOTH SOLOIST (CHAOS)

2ND X ONLY

2ND X ONLY

QUASI 4/8 FEEL

SIMILE

FILL

FILL...

FILL...

FILL

mf **mp** **mf** **mp** **mf** **mp** **mf** **mp**

C-9 **C#MAT7** **D-9** **CMAT7** **D-9** **D#MAT7** **D-9** **G11** **G6** **C7** **F#MAT9**

C-9 **C#MAT7** **C-9** **B#MAT7** **C-9** **C#MAT7** **C-9** **F11** **F6** **b7** **E#MAT9**

62 **63** **64** **65** **66** **67** **68** **69** **70** **71**

9
COMMUTER'S LAMENT

72

1

2

The score is for 'Commuter's Lament' and includes the following parts and markings:

- Vocals:** ALTO 1, ALTO 2, TENOR 1, TENOR 2, BARI.
- FLG:** TPT. 1/FLG, TPT. 2/FLG.
- Tbn:** TBN. 1, TBN. 2, TBN. 3, B. TBN.
- Other Instruments:** QTR., PNO., BASS, DR.

Key markings and dynamics include:

- FLG:** FLG., mf, mp.
- Tbn:** p, mp, DIM., p, p, DIM., DIM., DIM., DIM., p CRESC., p CRESC.
- QTR.:** mf, mp.
- DR.:** mp, SIMILE.

10
COMMUTER'S LAMENT

84

ALTO 1

ALTO 2

TENOR 1

TENOR 2

BARI.

TPT. 1/FLG

TPT. 2/FLG

TPT. 3

TPT. 4

TBN. 1

TBN. 2

TBN. 3

B. TBN.

QTR.

PNO.

BASS

DR.

mp

f

mf

sfz

CRESC.

ff

SIMILE

HITS GROOVE CONTINUES

DIM.

84 85 86 87 88 89 90 91

11
COMMUTER'S LAMENT

92

93

fp cresc.

95

96

fff

97

98

99 3:00"

ALTO 1

COMMUTER'S LAMENT

JASON L. BRUNS

NEW AGE (STRAIGHT 8'S)

♩ = 115

8

2 2 2 3

ppp mp ppp mp

19

4 1 4

2.

31

5

mp 4

44

f mf 3

2
COMMUTER'S LAMENT

53 EASY JAZZ WALTZ

1 8 2ND ENDING ON CUE

2. 8 3

72

4 1 4 2.

84

2

mf

p ff mf CRESC. f sfz

ALTO 2

♩ = 115

COMMUTER'S LAMENT

JASON L. BRUNS

NEW AGE (STRAIGHT 8'S)

8

53 EASY JAZZ WALTZ

COMMUTER'S LAMENT

1. 8

2. 8 3

72 mf

2.

84 5

mp CRESC. sfz

TENOR 1

COMMUTER'S LAMENT

JASON L. BRUNS

NEW AGE (STRAIGHT 8'S) $\text{♩} = 115$

5 *mp* 2

6 *mp* 3

19 *mf* 1.

2. *mp*

mp

2 *mf* DIM.

f 3 *mf*

EASY JAZZ WALTZ

COMMUTER'S LAMENT

1. OPEN TENOR SOLO (1ST SOLOIST) 2ND ENDING ON CUE

Chord progression: D-9 | A7 | D-9 | G^b | D-9 | A⁹ | C^{#b9} | D^{#MAT9}

2. BOTH SOLOIST (CHAOS)

Chord progression: D-9 | D^{#MAT7} | D-9 | C^{MAT7} | D-9 | D^{#MAT7} | D-9 | G¹¹ G^b | C⁷ | F^{#MAT9}

mf

mp

f

ff *sfz*

TENOR 2

COMMUTER'S LAMENT

JASON L. BRUNS

♩ = 115

NEW AGE (STRAIGHT 8'S)

5 *mp* 12

19 4 1 4

2. 4

31 *mp* 3

mf

44

mf 3

2
COMMUTER'S LAMENT

53 EASY JAZZ WALTZ

1 8 2ND ENDING ON CUE

2.

mf *mp*

72 4 1 4 2 4

84 mp f 4

ff mp CRESC. sfz

BARI. SAX.

COMMUTER'S LAMENT

JASON L. BRUNS

NEW AGE (STRAIGHT 8'S) ♩ = 115

4 2

9

19 4 1 4

2 mp 2

31 3

2 2 DIM.

44 3

2
COMMUTER'S LAMENT

53 EASY JAZZ WALTZ

1 8 2ND ENDING ON CUE

2.

72

84

TRUMPET 1/FLUGEL

♩ = 115

COMMUTER'S LAMENT

JASON L. BRUNS

NEW AGE (STRAIGHT 8'S)

18

FLUGEL

19 FLG. mf

2. 31 TO TRUMPET 5

mp 4

44 sfz sfz sfz sfz f 3 TO FLUGEL

EASY JAZZ WALTZ

1 OPEN FLUGEL SOLO (2ND SOLOIST) 2ND ENDING ON CUE

D⁻⁹ A⁷ D⁻⁹ G^b D⁻⁹ A⁹ C^{#69} D^{MAT9}

2. BOTH SOLOIST (CHAOS)

D⁻⁹ D^{#MAT7} D⁻⁹ C^{MAT7} D⁻⁹ D^{#MAT7} D⁻⁹ G¹¹ G^b C⁷ F^{MAT9}

72 FLG. 1

2.

2
COMMUTER'S LAMENT

84

TRUMPET 2/FLUGEL

♩ = 115

COMMUTER'S LAMENT

JASON L. BRUNS

NEW AGE (STRAIGHT 8'S)

2
COMMUTER'S LAMENT

53 EASY JAZZ WALTZ

1. 7 2ND ENDING ON CUE

2.

72 mf

1.

2.

84 fp CRESC.

sfz sfz sfz sfz sfz DIM. p fp CRESC.

sfz sfz

TRUMPET 3

COMMUTER'S LAMENT

JASON L. BRUNS

NEW AGE (STRAIGHT 8'S) ♩ = 115

2
COMMUTER'S LAMENT

53 EASY JAZZ WALTZ

1 7 2ND ENDING ON CUE

2.

72 4 1 4

2.

84 fp CRESC.

sfz sfz sfz DIM.

fp CRESC. mp CRESC.

sfz sfz sfz

TRUMPET 4

COMMUTER'S LAMENT

JASON L. BRUNS

NEW AGE (STRAIGHT 8'S) ♩ = 115

2
COMMUTER'S LAMENT

53 EASY JAZZ WALTZ

1. 7 2ND ENDING ON CUE

2. 8 3

72 4 1. 4 2. 4

84 *fp CRESC.*

sfz sfz sfz sfz sfz DIM.

p fp CRESC. p CRESC.

sfz sfz

TROMBONE 1

COMMUTER'S LAMENT

NEW AGE (STRAIGHT 8'S)

♩ = 115

JASON L. BRUNS

8 mp

2 mp SUB. p

19 p mp

1 DIM. p p

2 DIM. p CRESC.

31 mf

2
COMMUTER'S LAMENT

44

53 EASY JAZZ WALTZ

84

3
COMMUTER'S LAMENT

TROMBONE 2

JASON L. BRUNS

NEW AGE (STRAIGH 8'S)

3 = 115

2
COMMUTER'S LAMENT

44

53 EASY JAZZ WALTZ

72

3
COMMUTER'S LAMENT

84

TROMBONE 3

JASON L. BRUNS

NEW AGE (STRAIGHT 8'S)

♩ = 115

3 5

mp 3 *mp* ^

19

p *mp*

1.

DIM. *p* *p*

2.

DIM.

31

- - -

b *b* *b*

- - -

b *b* *b*

COMMUTER'S LAMENT

44

53 EASY JAZZ WALTZ

72

COMMUTER'S LAMENT

84

BASS TROMBONE

JASON L. BRUNS

NEW AGE (STRAIGHT 8'S)

♩ = 115

8

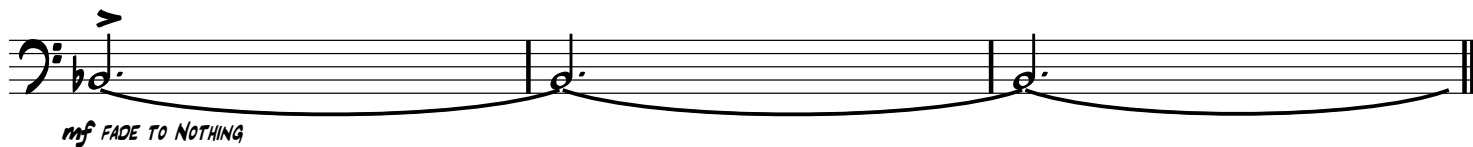
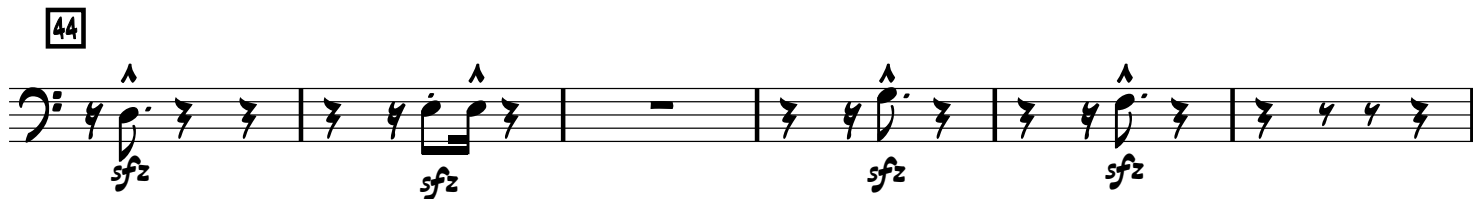
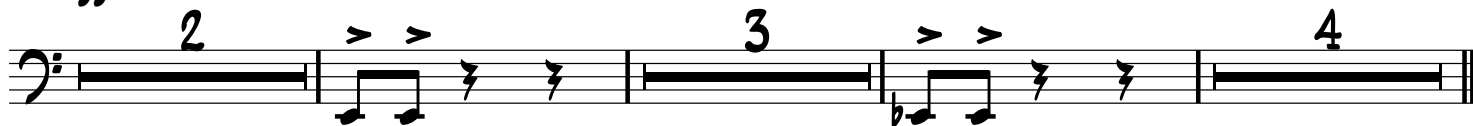
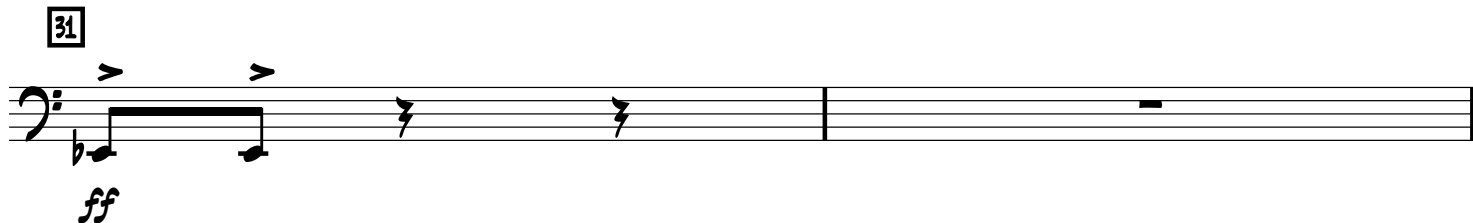
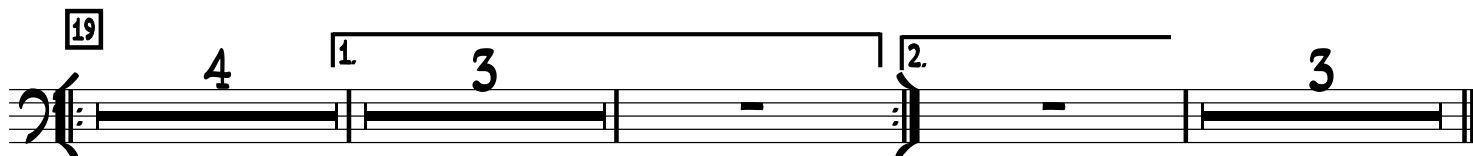
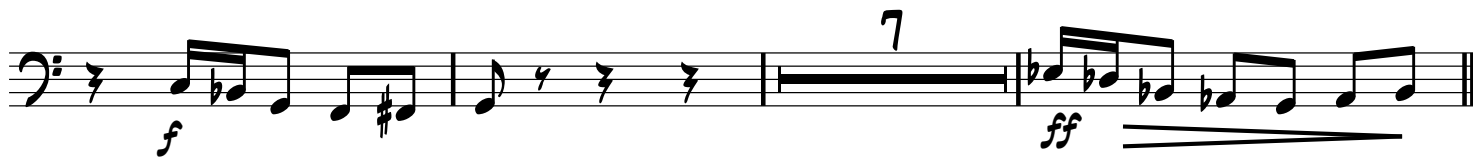
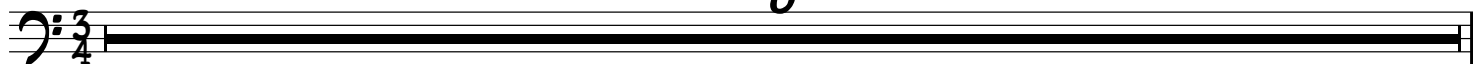

EASY JAZZ WALTZ

53 1

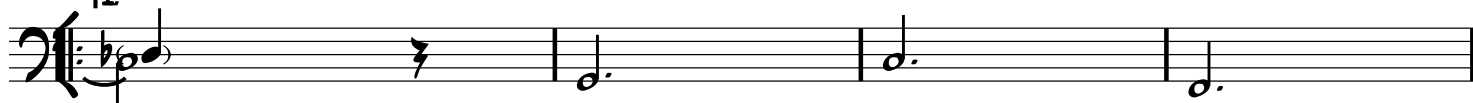

COMMUTER'S LAMENT

2.

72

84

GUITAR

♩ = 115

NEW AGE (STRAIGHT 8'S)

COMMUTER'S LAMENT

JASON L. BRUNS

9

9

19

4 1 4 2 3

31

4

mp

44

f

mf

3

53 EASY JAZZ WALTZ

1. *gva* ON CUE

2. 2ND ENDING ON CUE

2
COMMUTER'S LAMENT

COMMUTER'S LAMENT

JASON L. BRUNS

NEW AGE (STRAIGHT 8'S) ♩ = 115

19

2
COMMUTER'S LAMENT

1.

2.

31

G^{b2} G^{b6} SIMILE

mp

G^{b2} G^{b6} SIMILE

44

mf

3
COMMUTER'S LAMENT

EASY JAZZ WALTZ

4
COMMUTER'S LAMENT

72

1.

2.

84

BASS

COMMUTER'S LAMENT

NEW AGE (STRAIGHT 8'S) ♩ = 115

JASON L. BRUNS

1. Musical staff 1: Bass clef, 3/4 time signature. Notes: G2, A2, B2, C3, D3, E3, F3, G3, A3, B3, C4, D4, E4, F4, G4, A4, B4, C5. Dynamics: *mf*.

2. Musical staff 2: Bass clef, 3/4 time signature. Notes: G3, A3, B3, C4, D4, E4, F4, G4, A4, B4, C5, D5, E5, F5, G5, A5, B5, C6. Dynamics: *mf*.

3. Musical staff 3: Bass clef, 3/4 time signature. Notes: G3, A3, B3, C4, D4, E4, F4, G4, A4, B4, C5, D5, E5, F5, G5, A5, B5, C6. Dynamics: *mf*.

4. Musical staff 4: Bass clef, 3/4 time signature. Notes: G3, A3, B3, C4, D4, E4, F4, G4, A4, B4, C5, D5, E5, F5, G5, A5, B5, C6. Dynamics: *mf*. Measure 19 is boxed.

5. Musical staff 5: Bass clef, 3/4 time signature. Notes: G3, A3, B3, C4, D4, E4, F4, G4, A4, B4, C5, D5, E5, F5, G5, A5, B5, C6. Dynamics: *mf*. Measure 31 is boxed.

6. Musical staff 6: Bass clef, 3/4 time signature. Notes: G3, A3, B3, C4, D4, E4, F4, G4, A4, B4, C5, D5, E5, F5, G5, A5, B5, C6. Dynamics: *mf*.

7. Musical staff 7: Bass clef, 3/4 time signature. Notes: G3, A3, B3, C4, D4, E4, F4, G4, A4, B4, C5, D5, E5, F5, G5, A5, B5, C6. Dynamics: *mf*.

8. Musical staff 8: Bass clef, 3/4 time signature. Notes: G3, A3, B3, C4, D4, E4, F4, G4, A4, B4, C5, D5, E5, F5, G5, A5, B5, C6. Dynamics: *mf*, *mp*, *p*. Measure 44 is boxed. A fermata is present over the final measure.

2
COMMUTER'S LAMENT

53 EASY JAZZ WALTZ

1. 2ND ENDING ON CUE

p-mf-f

2.

f

72

mf

1. 2.

mf

84

mf

fp CRESC. *fff*

L.v.

DRUMS

COMMUTER'S LAMENT

NEW AGE (STRAIGHT 8'S) ♩ = 115

JASON L. BRUNS

DRUMS
RIDE HH
CROSS STICK
SNARE
BASS DRUM

mf SIMILE

FILL

ff

19

mp SIMILE

2.

31

f

SIMILE

SET UP

FILL

ff

44

SOLO FILL

ff

EASY JAZZ WALTZ

53

LIGHT CYMBAL FILLS

mf mp pdim. *p-mf-f* SIMILE

2ND ENDING ON CUE

2.

f (QUASI 6/8 FEEL) SIMILE

COMMUTER'S LAMENT

72

84

HITS - GROOVE CONTINUES

